CLASSICS

# MAGICAL MUSIC with your Electro-Voice® ORGAN
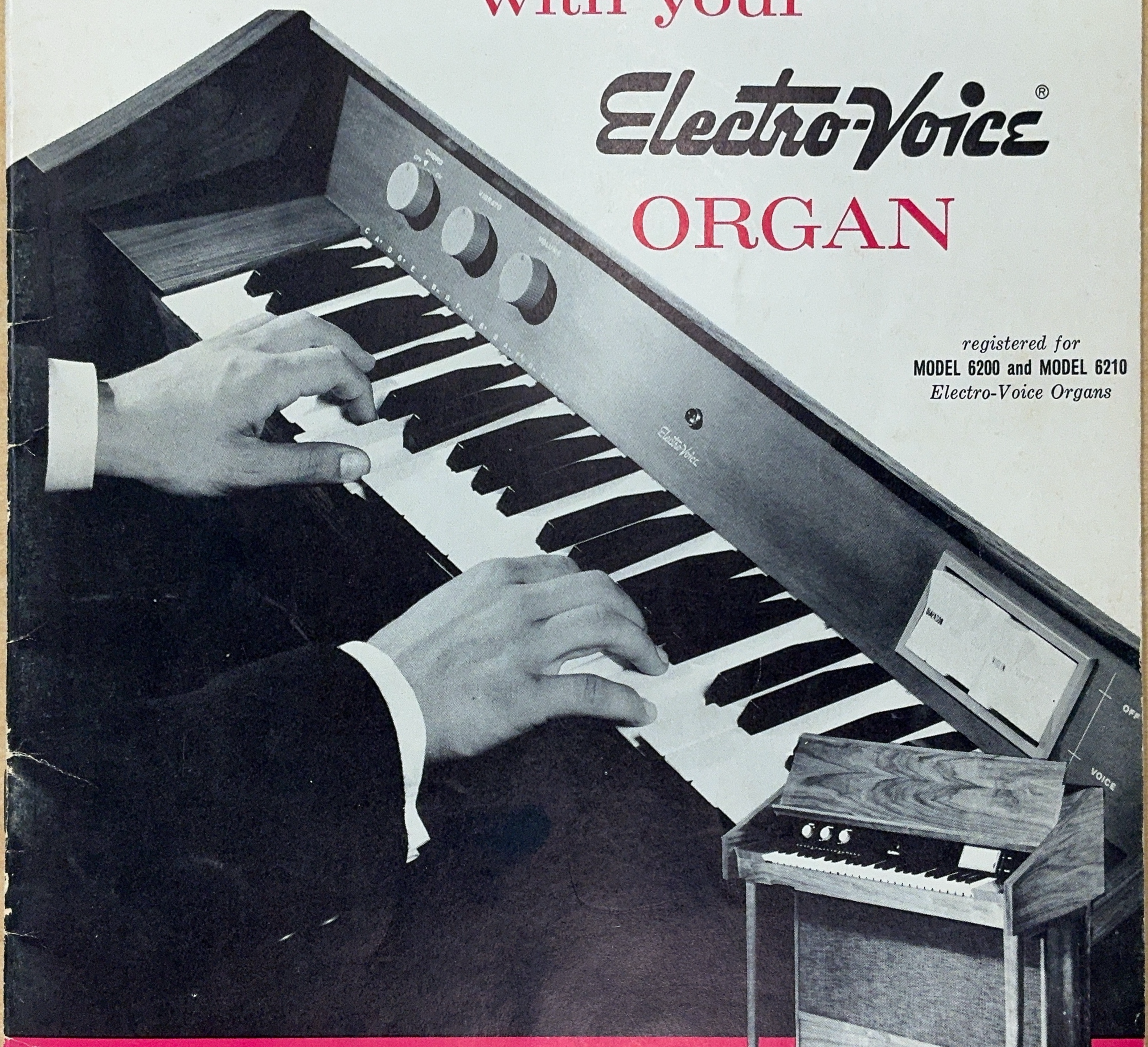
*registered for*
**MODEL 6200 and MODEL 6210**
*Electro-Voice Organs*

Electro-Voice® *The only organ on which you can press a key...play a chord!*

# Magical Music with your Electro-Voice Organ

The songs in this book can be played on the Electro - Voice Organ with either the "one key"or the "multiple key" method of playing chords.

The chord charts at the beginning of each song show the proper chord positions to use with the "multiple key" method.

If you use the"one key" method, some chord substitutions will be necessary. Directly below the chord charts you will find a notation similar to this.

"ONE KEY METHOD"--Mark with colored pencil---G for G7, D for D7.

For ease of reading write each chord substitution to the right of the printed chord symbol.

## CLASSICS

### TABLE OF CONTENTS


Andante Religioso..... 8
Estrellita..... 2
Hearts And Flowers..... 4
Il Bacio (The Kiss).....16
Kamenoi-Ostrow.....12
Love's Greeting..... 7
Martha Theme..... 4
Mighty Lak' A Rose.....11
My Heart At Thy Sweet Voice..... 3
Nocturne..... 9
On Wings Of Song..... 6
Poeme.....13
Traumerei..... 5
Unfinished Symphony Theme.....15
Valse, Opus 34 No. 1.....10


$1.50


© Copyright 1960 by



**POINTER SYSTEM, INC.**

**64 EAST SECOND STREET WINONA, MINNESOTA**



International Copyright Secured Made in U. S. A. All Rights Reserved

CHORDS USED IN THIS SONG:

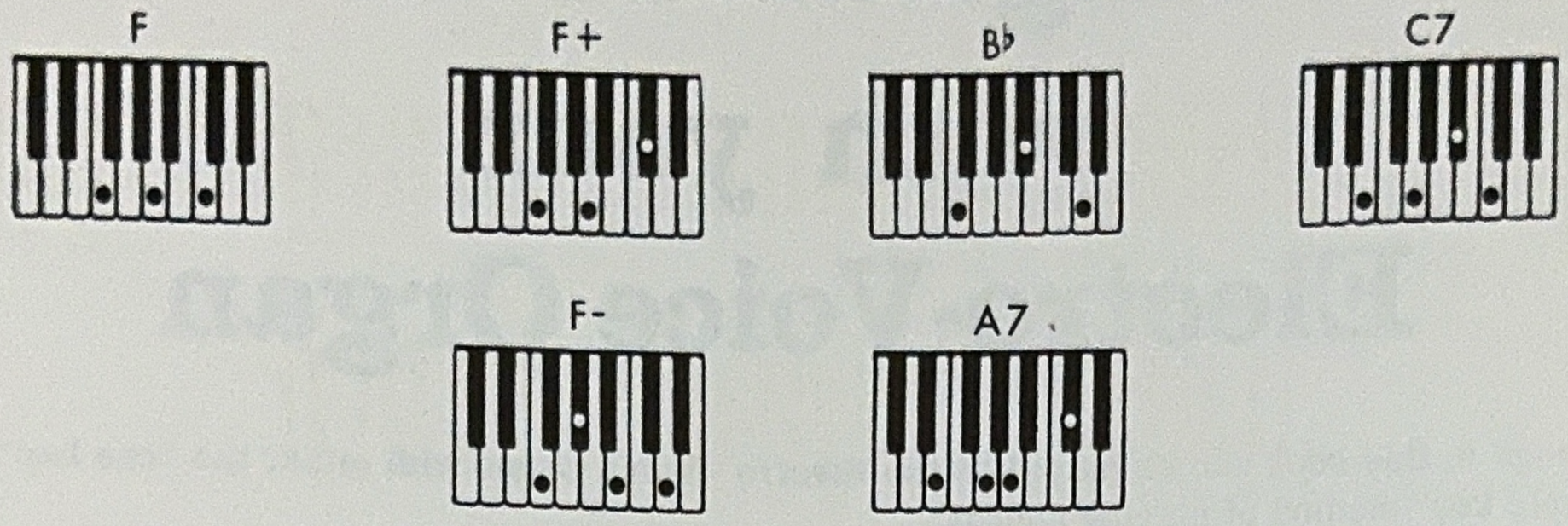


"ONE KEY" METHOD-Mark with colored pencil-F for F+
F for F−

# ESTRELLITA

Solo Manual: Flute, Cello
Vibrato: On

M. M. Ponce

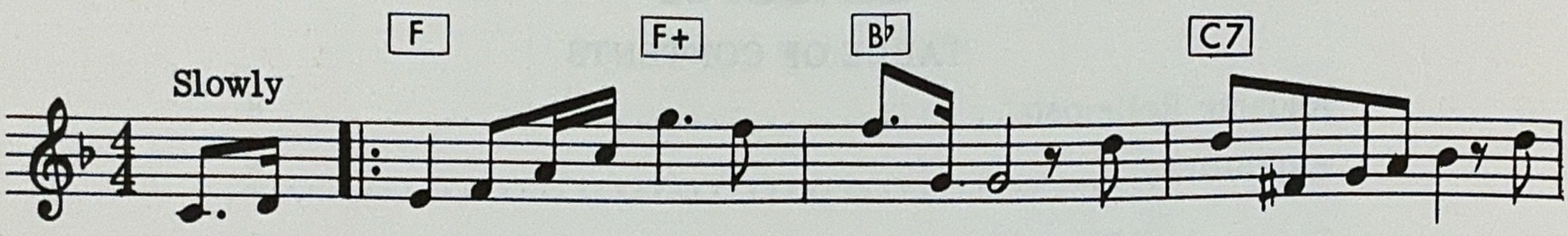


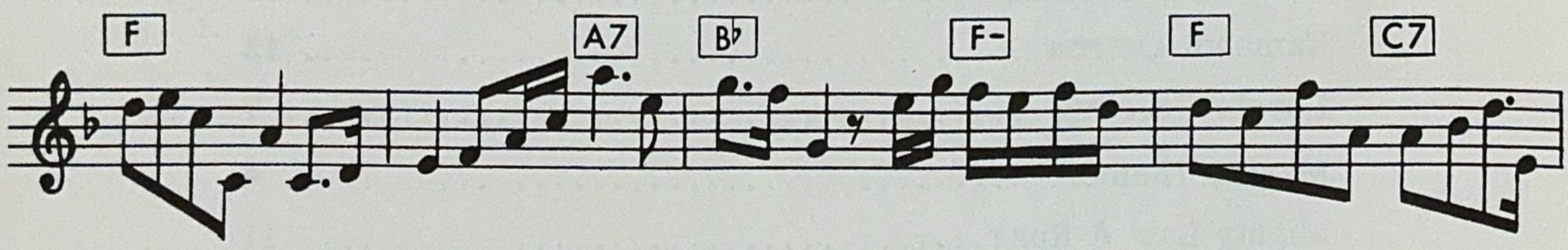


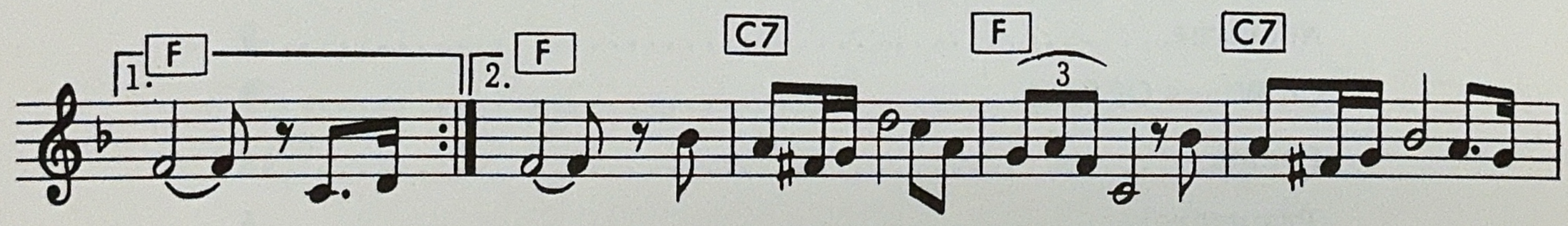


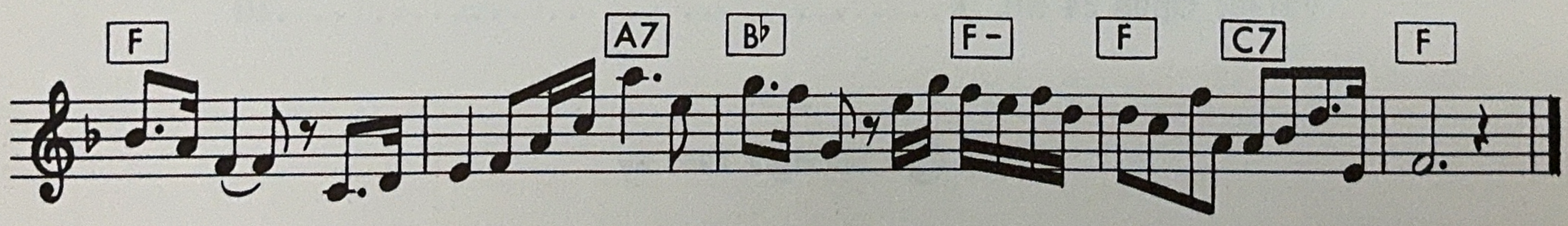


© Copyright 1960 by Pointer System, Inc.

## CHORDS USED IN THIS SONG:

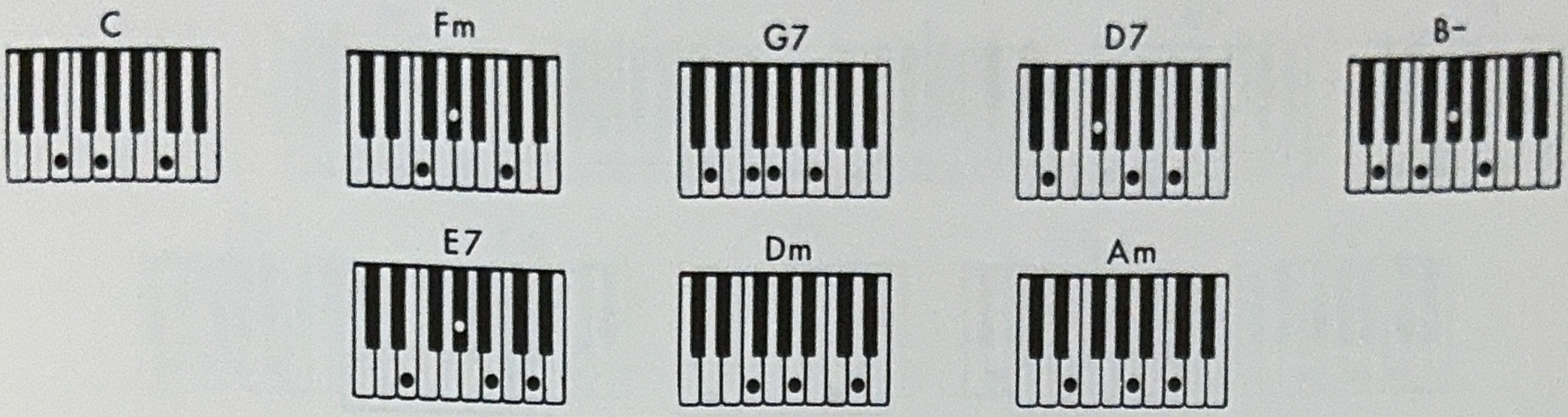


"ONE KEY" METHOD-Mark with colored pencil-G for G7
D for D7
G for B-

# MY HEART AT THY SWEET VOICE

Solo Manual: Diapason, Flute, Trumpet
Vibrato: On

Saint Saens
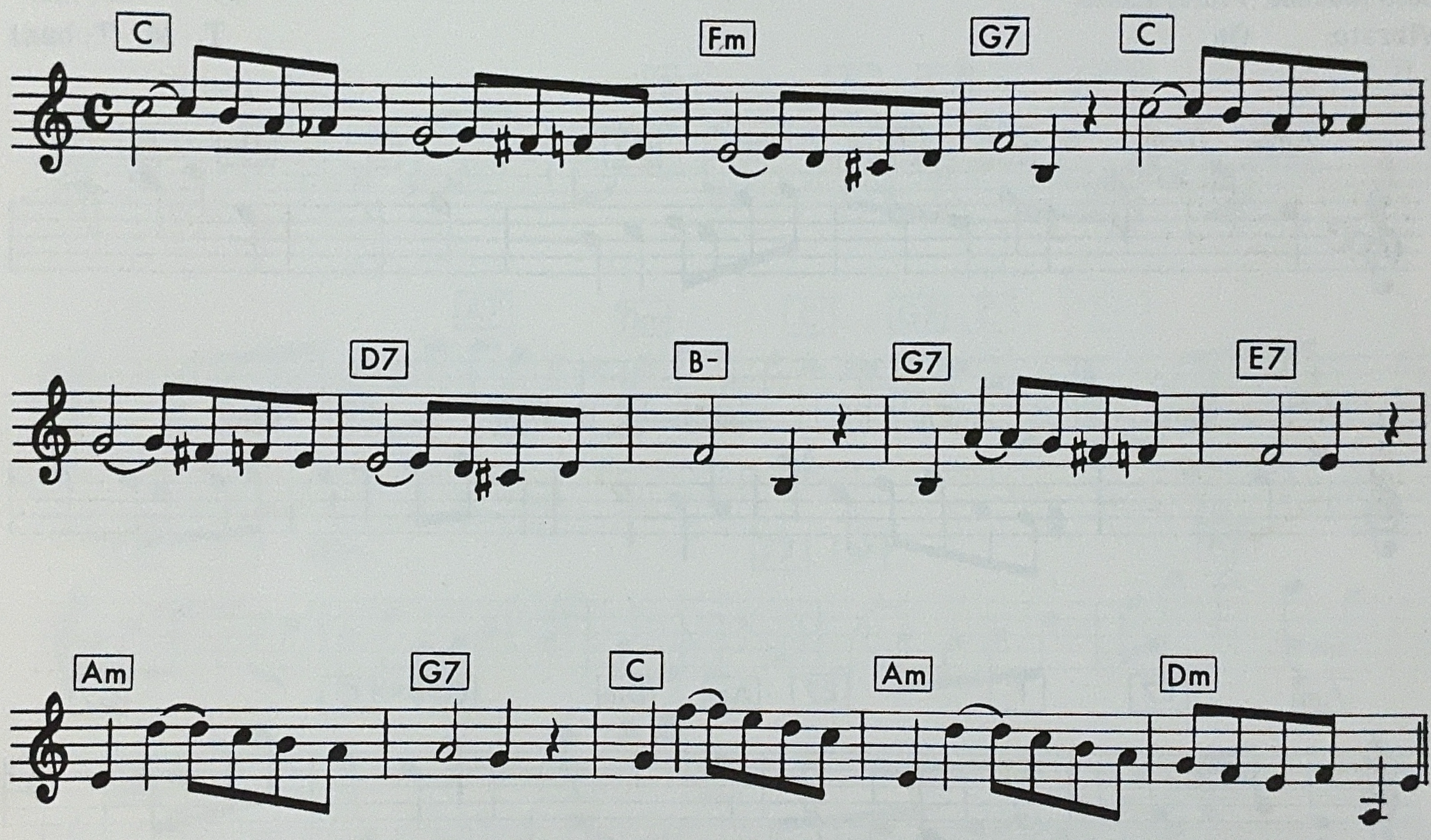
© Copyright 1960 by Pointer System, Inc.

CHORDS USED IN THIS SONG:

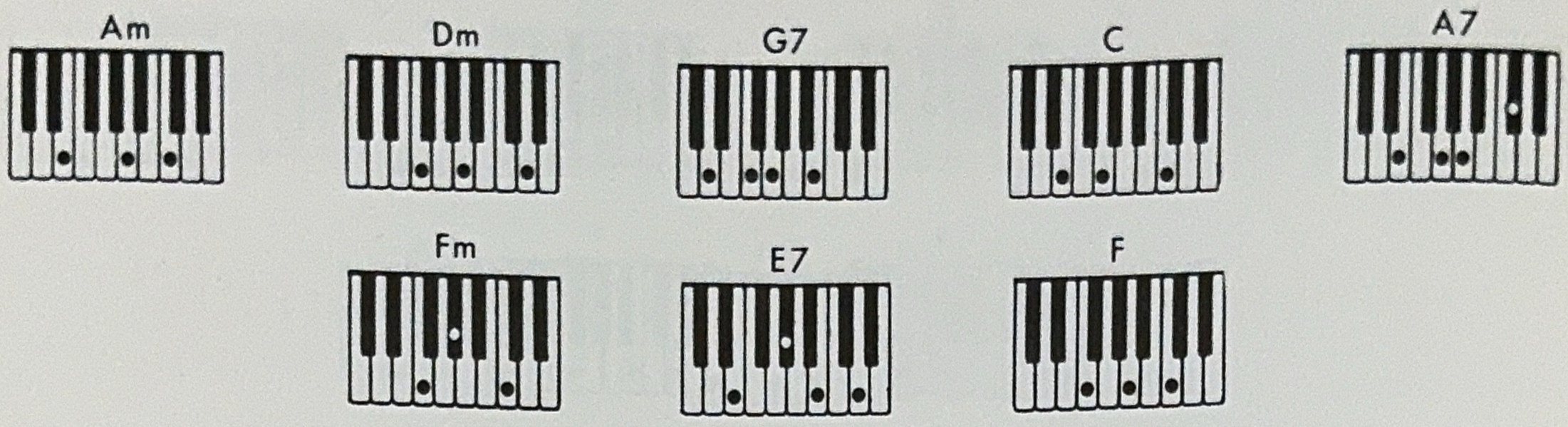


"ONE KEY" METHOD-Mark with colored pencil-G for G7
A for A7
E for E7

# HEARTS AND FLOWERS

Solo Manual: Flute, Violin
Vibrato: On

T. M. Tobani

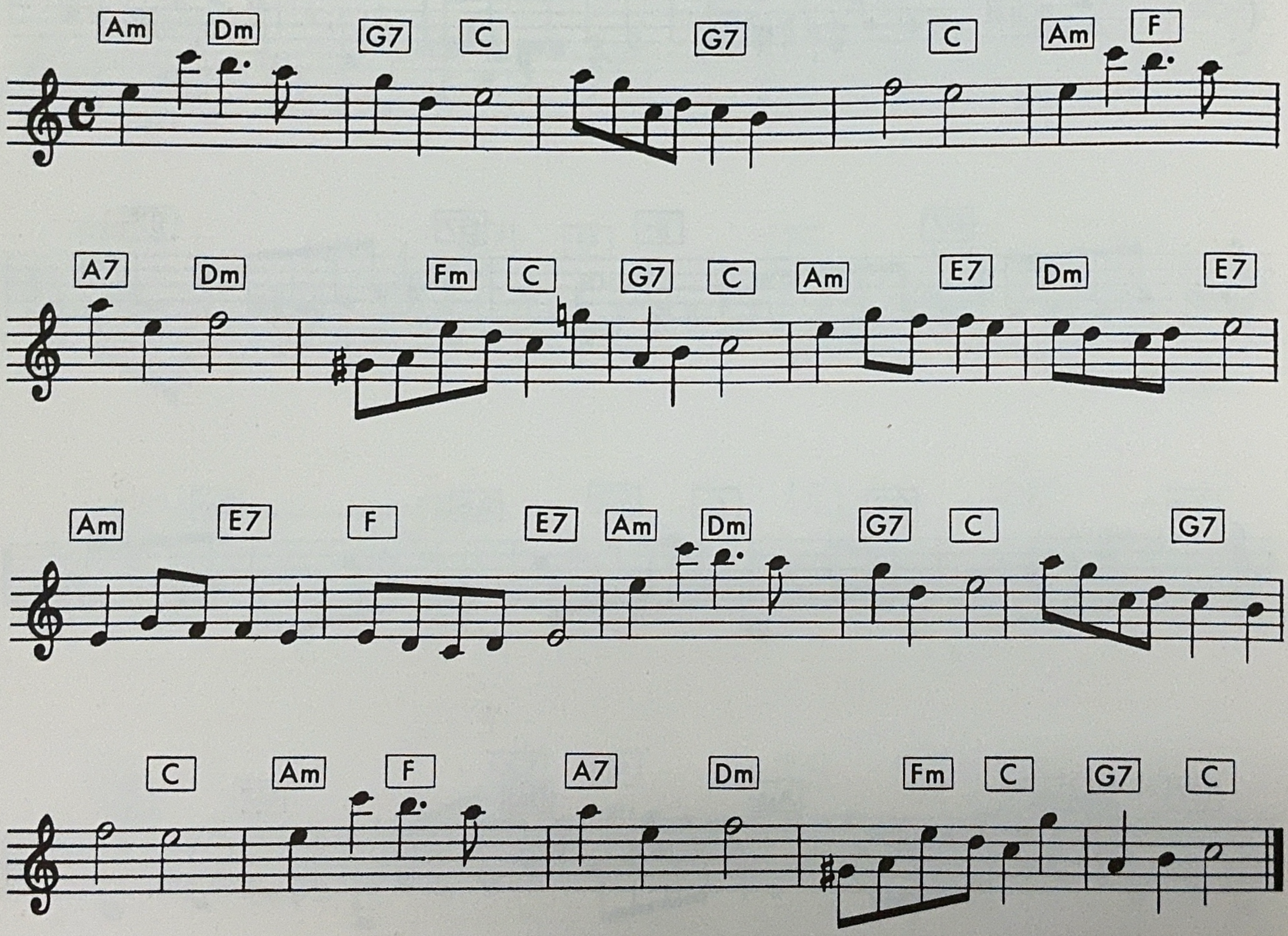


© Copyright 1960 by Pointer System, Inc.

## CHORDS USED IN THIS SONG:

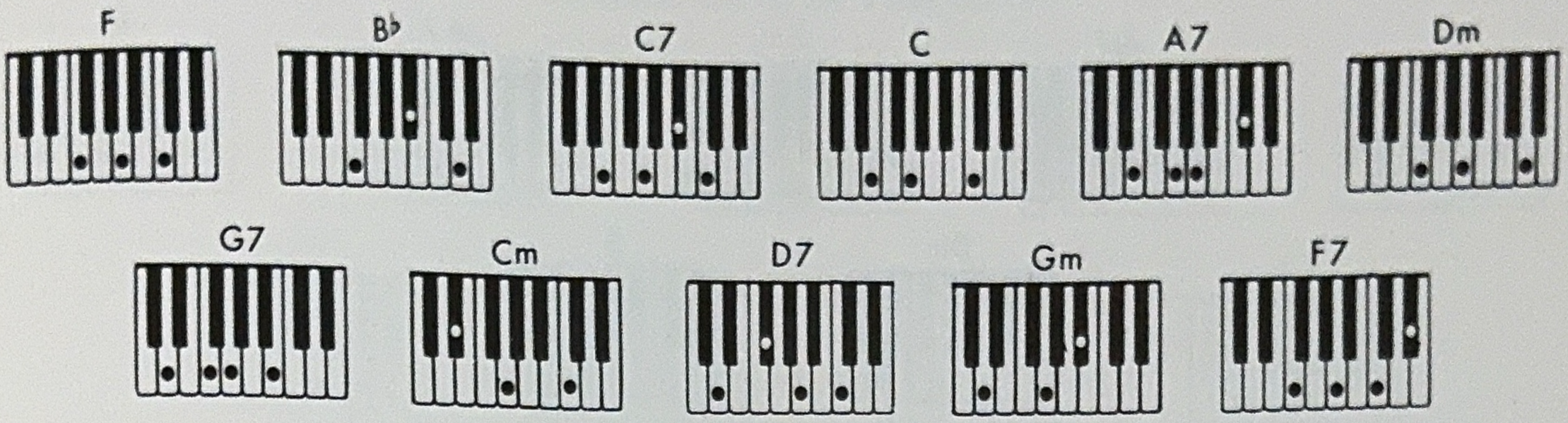


"ONE KEY" METHOD-Mark with colored pencil-C for C7 D for D7
A for A7 B♭ for Gm
G for G7 F for F7

# TRAUMEREI

Solo Manual: Flute, Oboe
Vibrato: On

R. Schumann

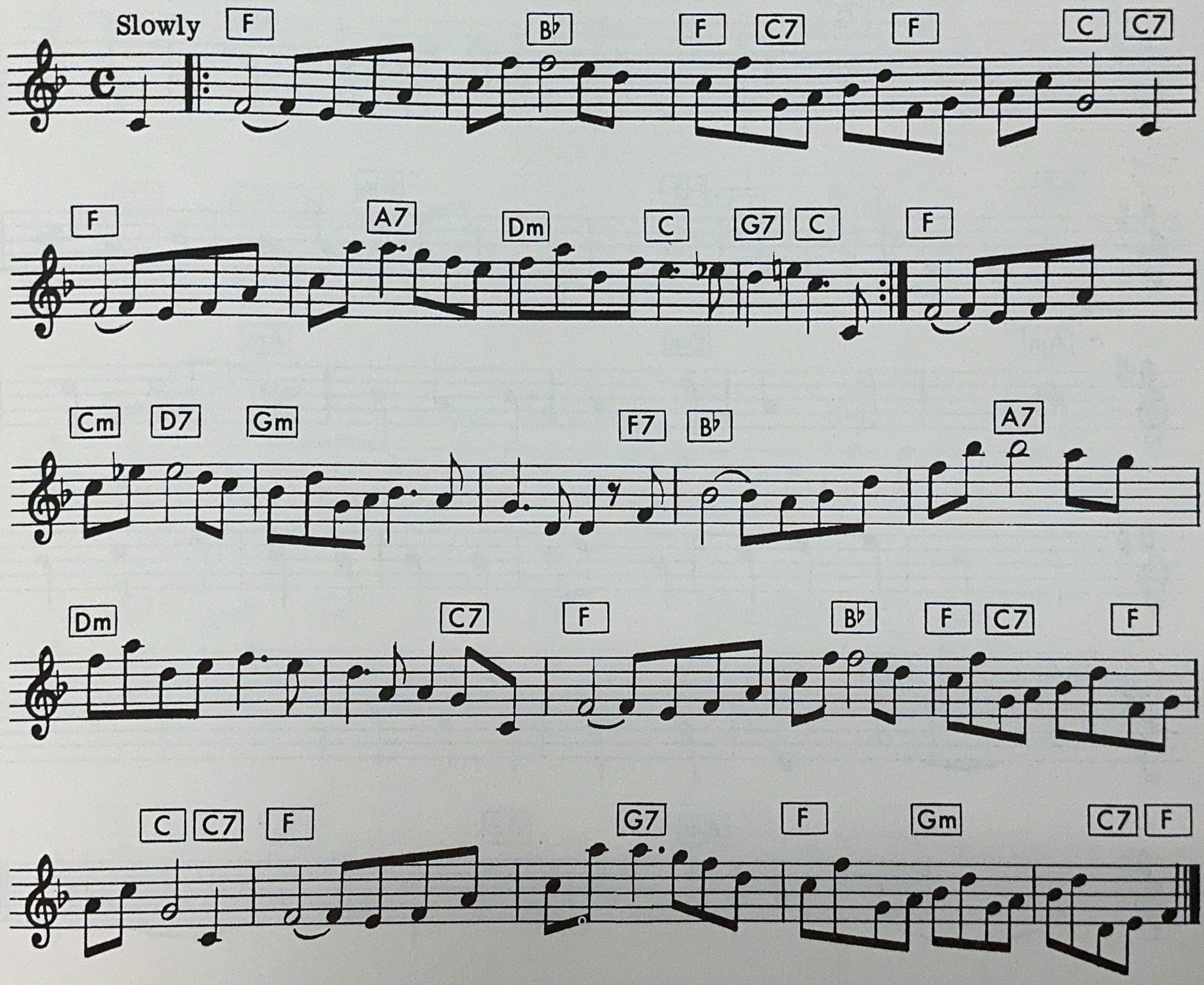


© Copyright 1960 by Pointer System Inc.

CHORDS USED IN THIS SONG:

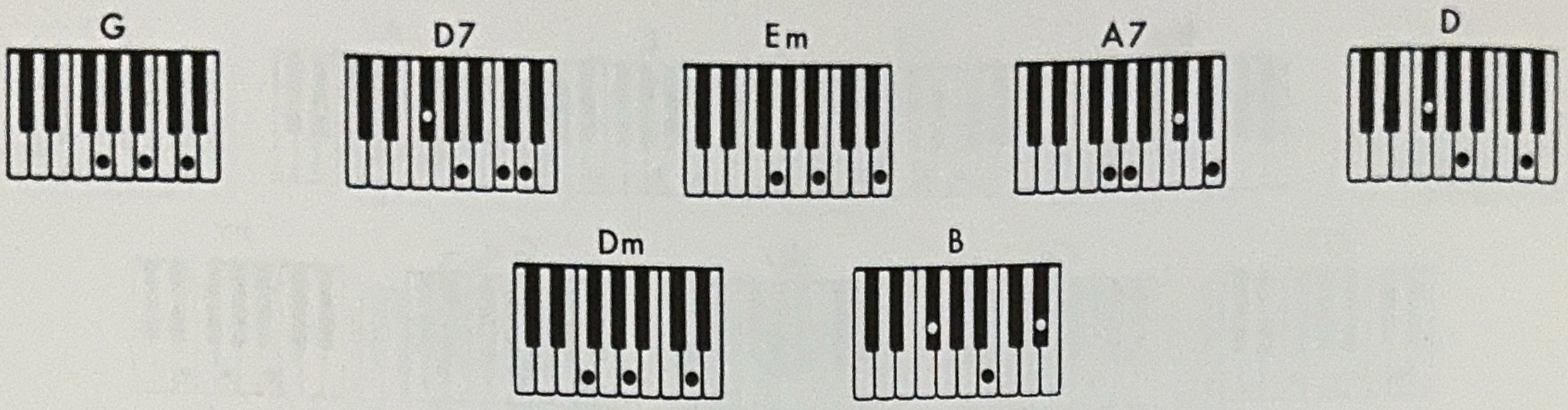


"ONE KEY" METHOD-Mark with colored pencil-D for D7
A for A7

# ON WINGS OF SONG

Solo Manual: Diapason, Trumpet
Vibrato: On

F. Mendelssohn

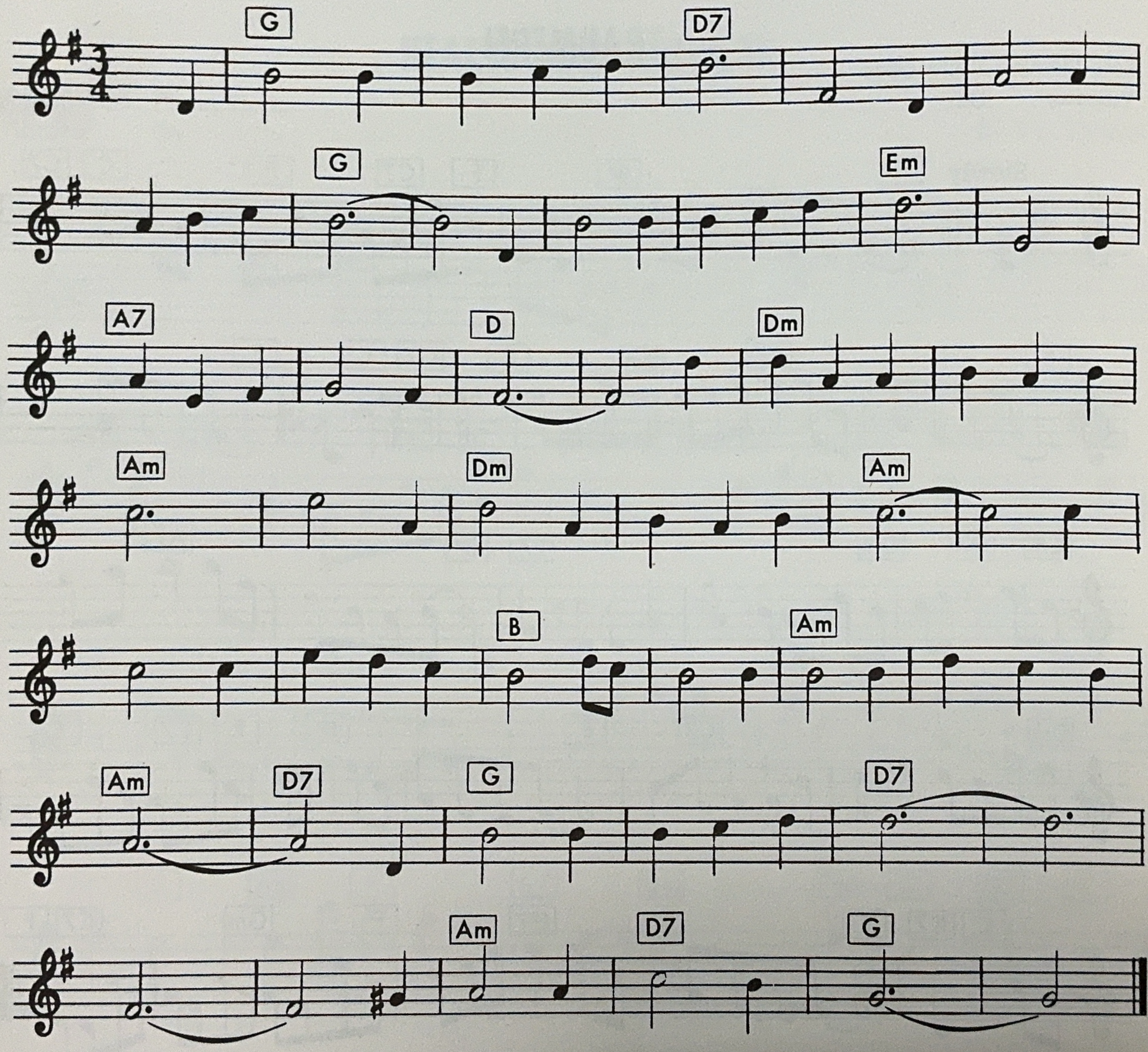


© Copyright 1960 by Pointer System Inc.

CHORDS USED IN THIS SONG:

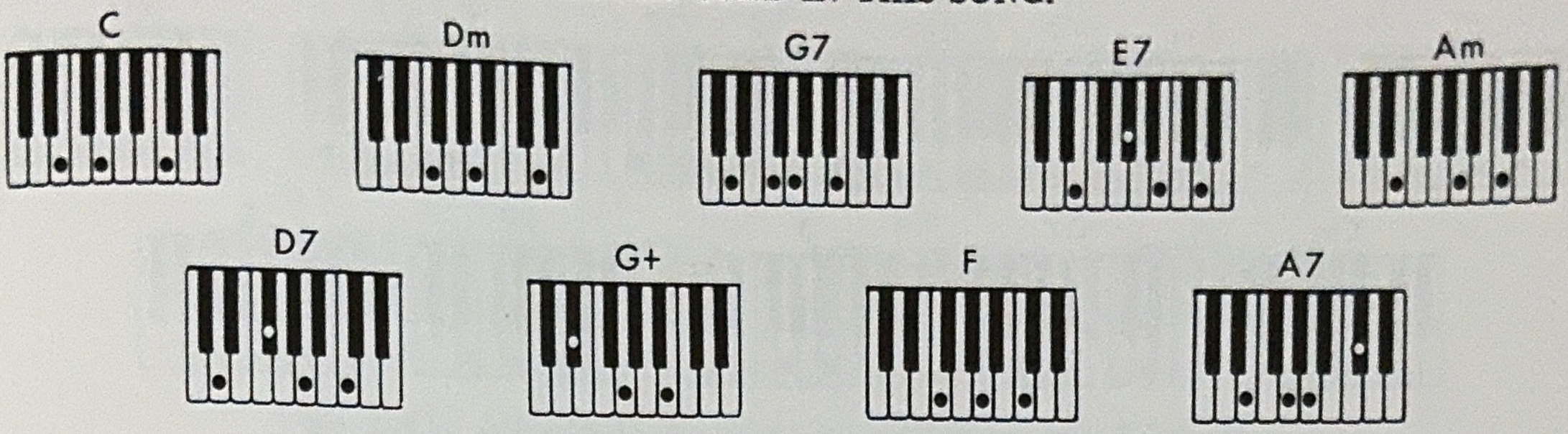


"ONE KEY" METHOD-Mark with colored pencil-G for G7
E for E7
A for A7
D for D7

# LOVE'S GREETING

Solo Manual: Diapason, Flute
Vibrato: On

E. Elgar

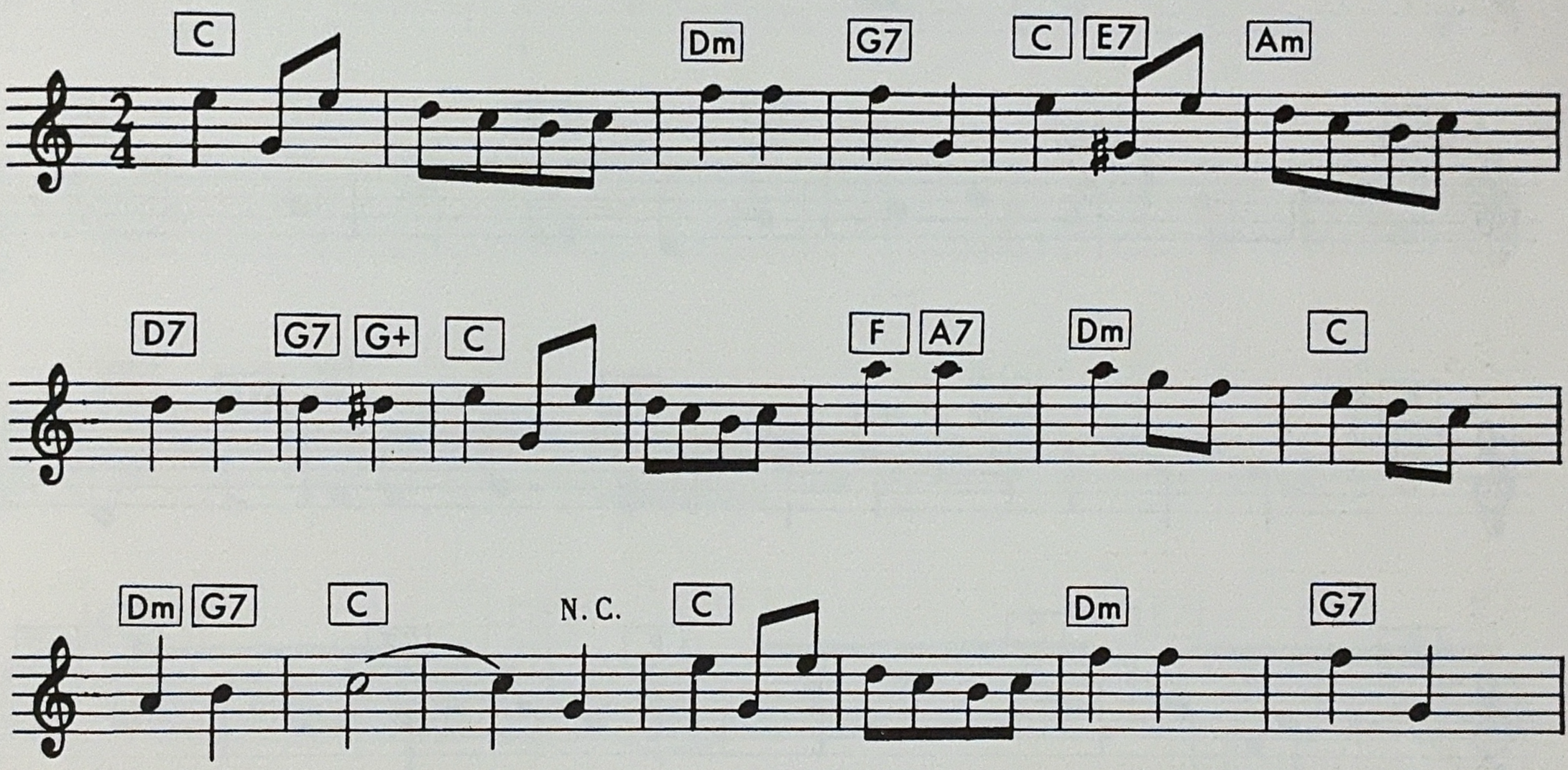


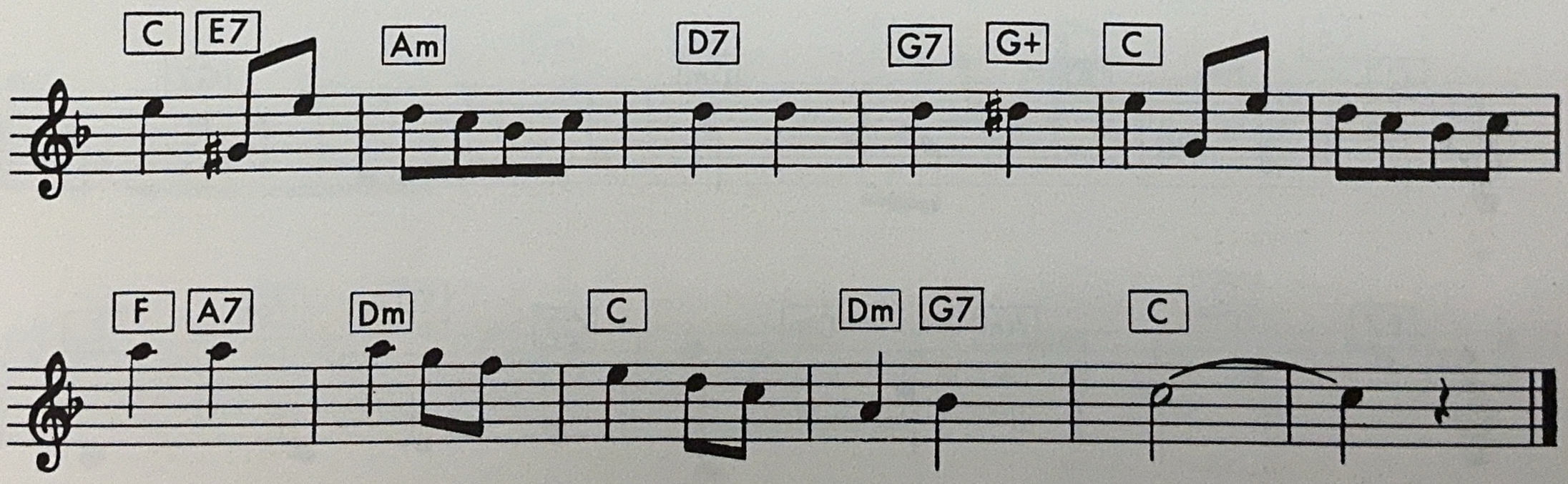


© Copyright 1960 by Pointer System Inc.

CHORDS USED IN THIS SONG:

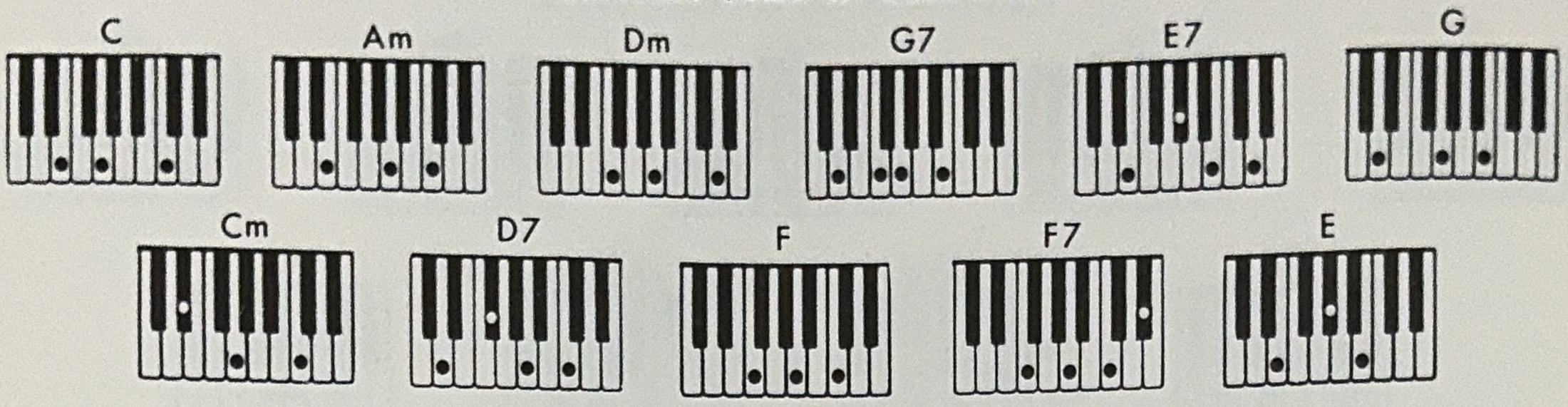


"ONE KEY" METHOD-Mark with colored pencil-G for G7
E for E7
D for D7
F for F7

# ANDANTE RELIGIOSO

Solo Manual: Diapason, Violin
Vibrato: On

F. Thome'

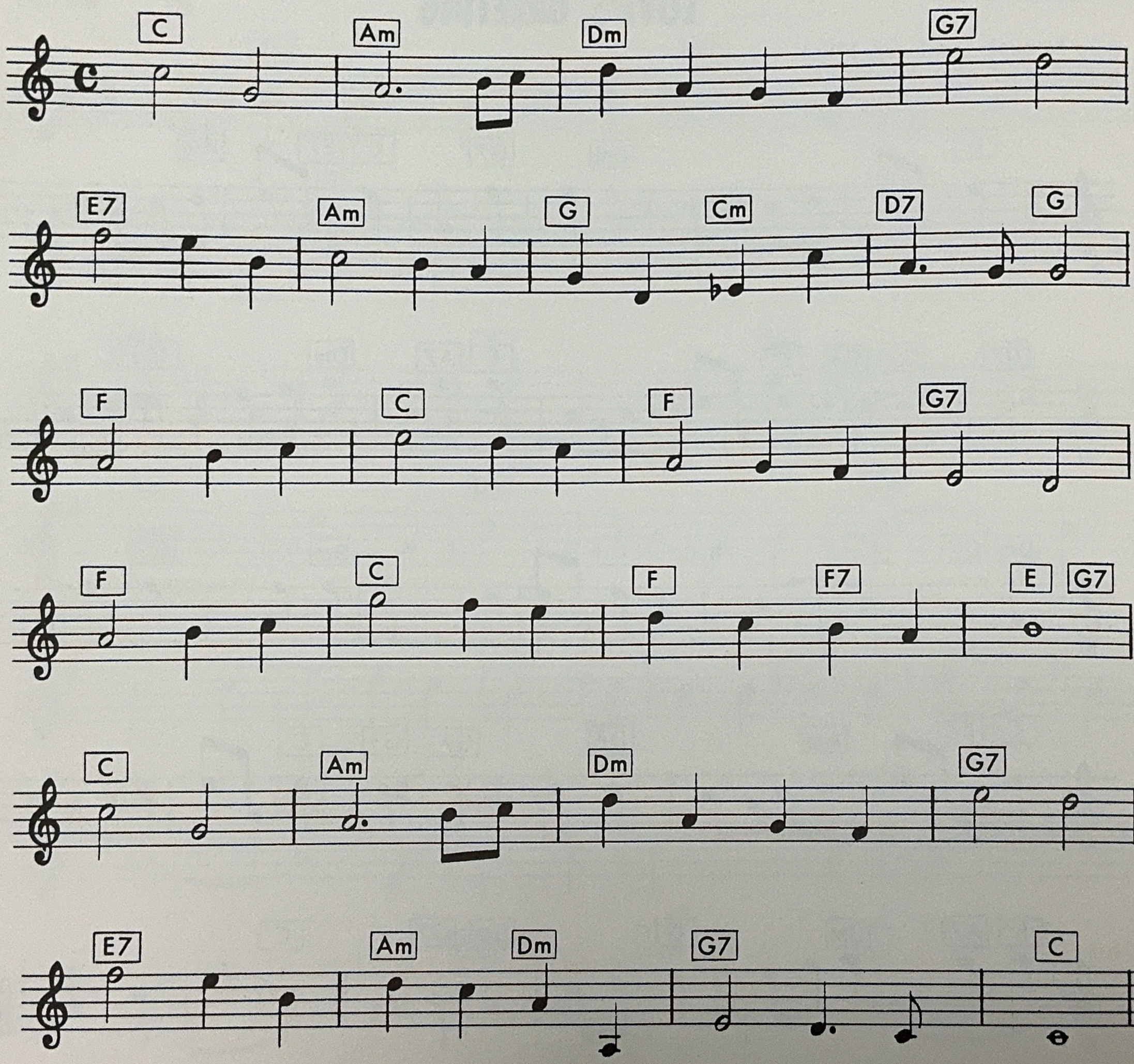


© Copyright 1960 by Pointer System Inc.

## CHORDS USED IN THIS SONG:

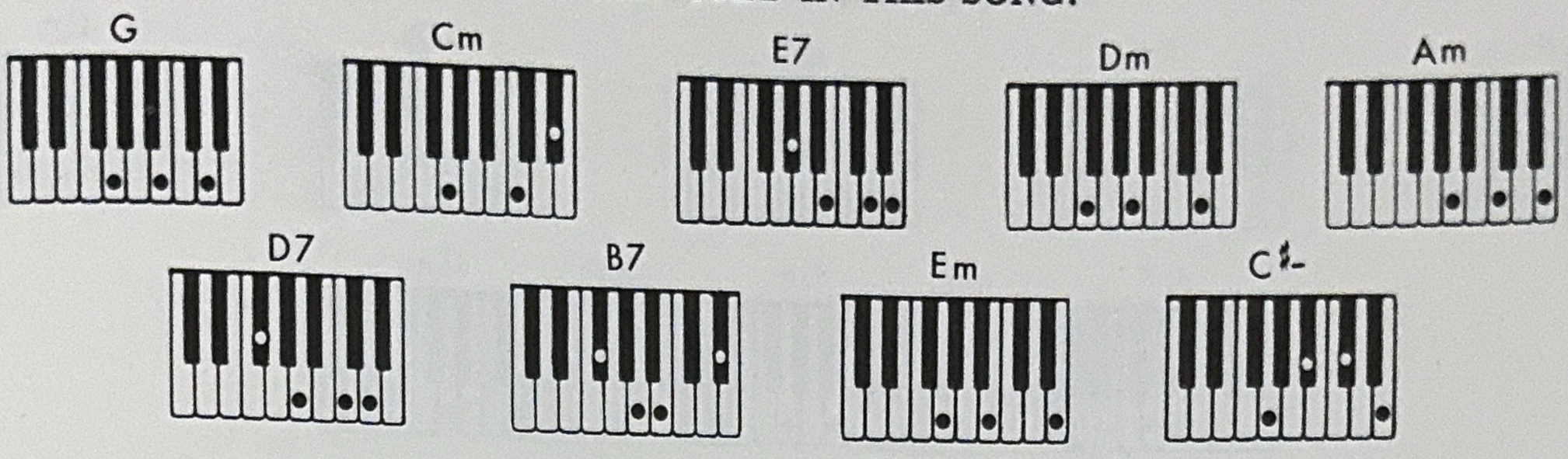


"ONE KEY" METHOD-Mark with colored pencil-E for E7
D for D7
B for B7
Em for C♯-

# NOCTURNE

Solo Manual: Flute, Oboe
Vibrato: On

F. Chopin

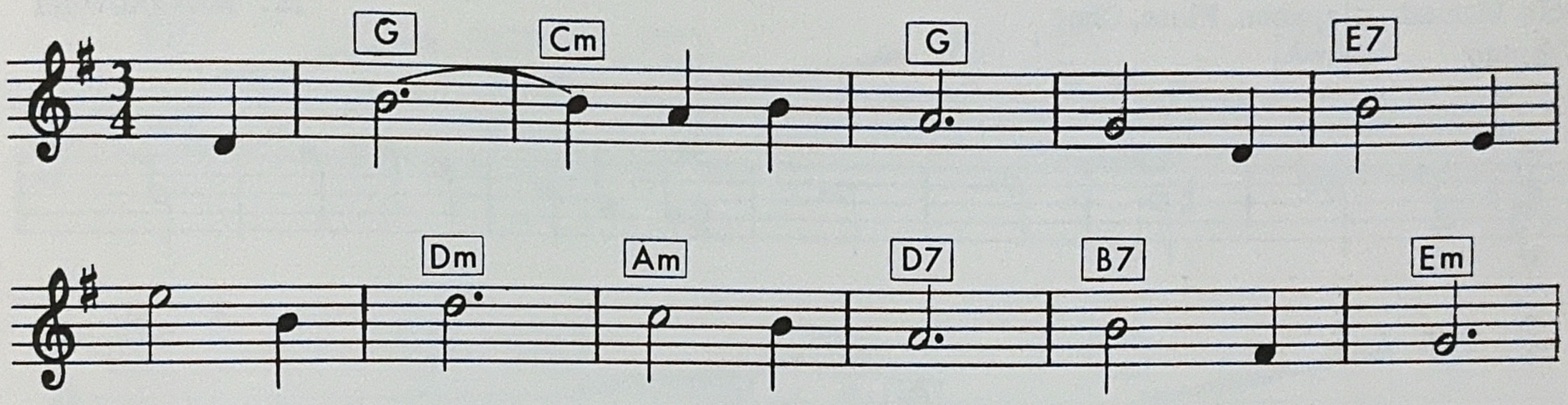


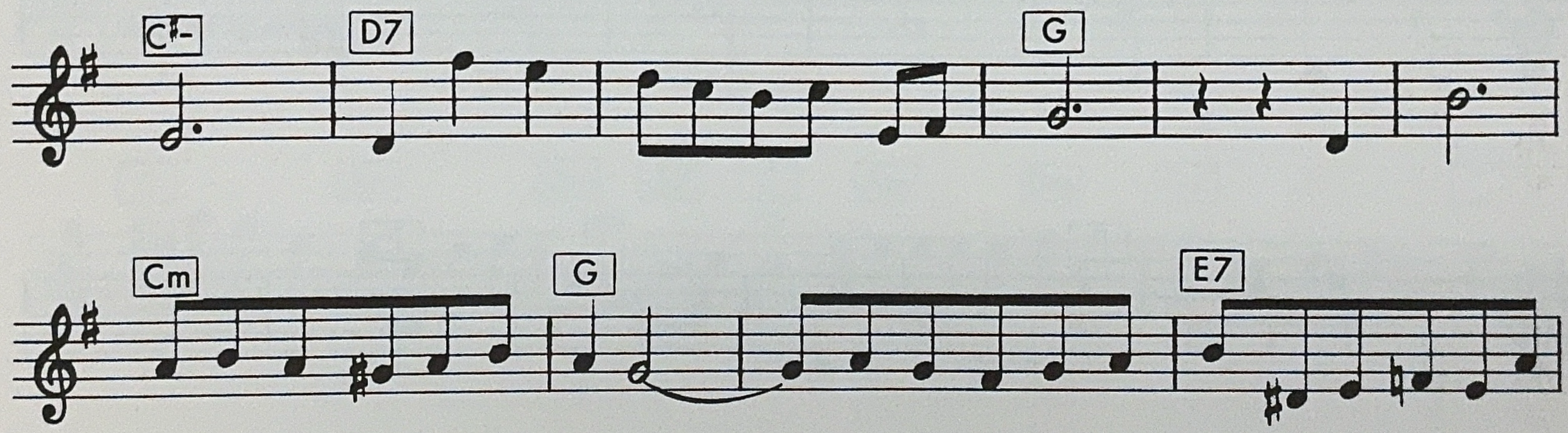


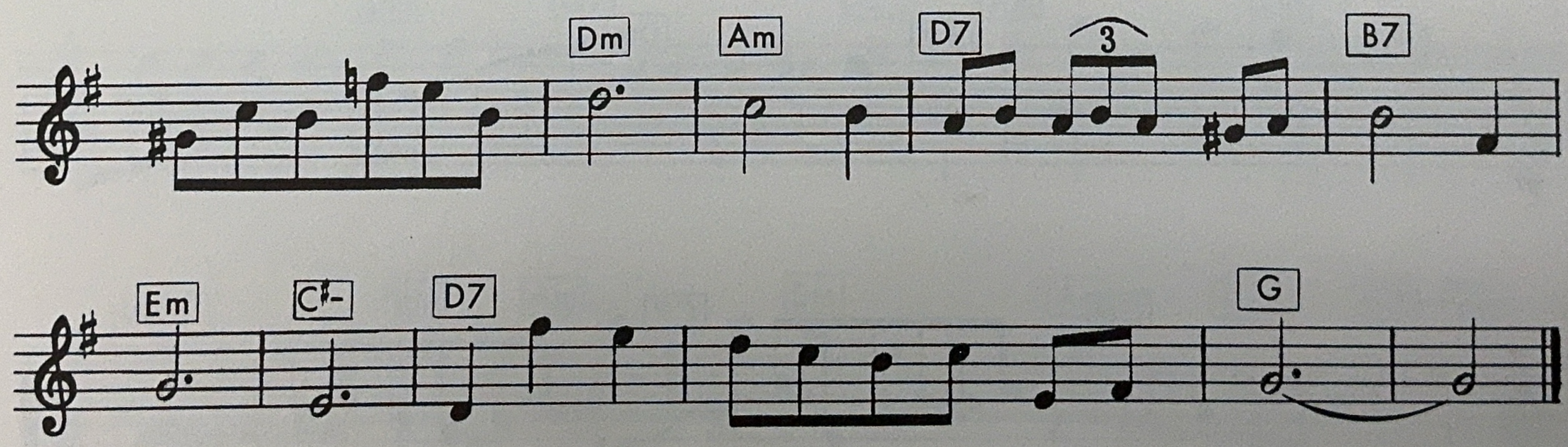


© Copyright 1960 by Pointer System Inc.

CHORDS USED IN THIS SONG:

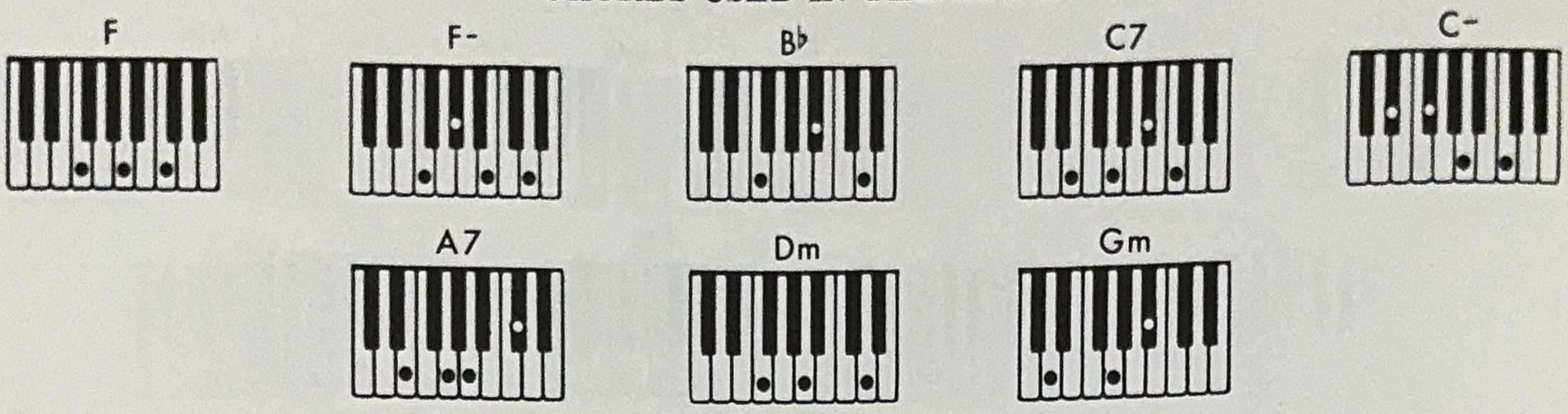


"ONE KEY" METHOD-Mark with colored pencil-F for F-
C for C7
C for C-
A for A7
B♭ for Gm

# VALSE, OPUS 34, NO. 1

Solo Manual: Diapason, Flute, Oboe
Vibrato: On

M. Moszkowski

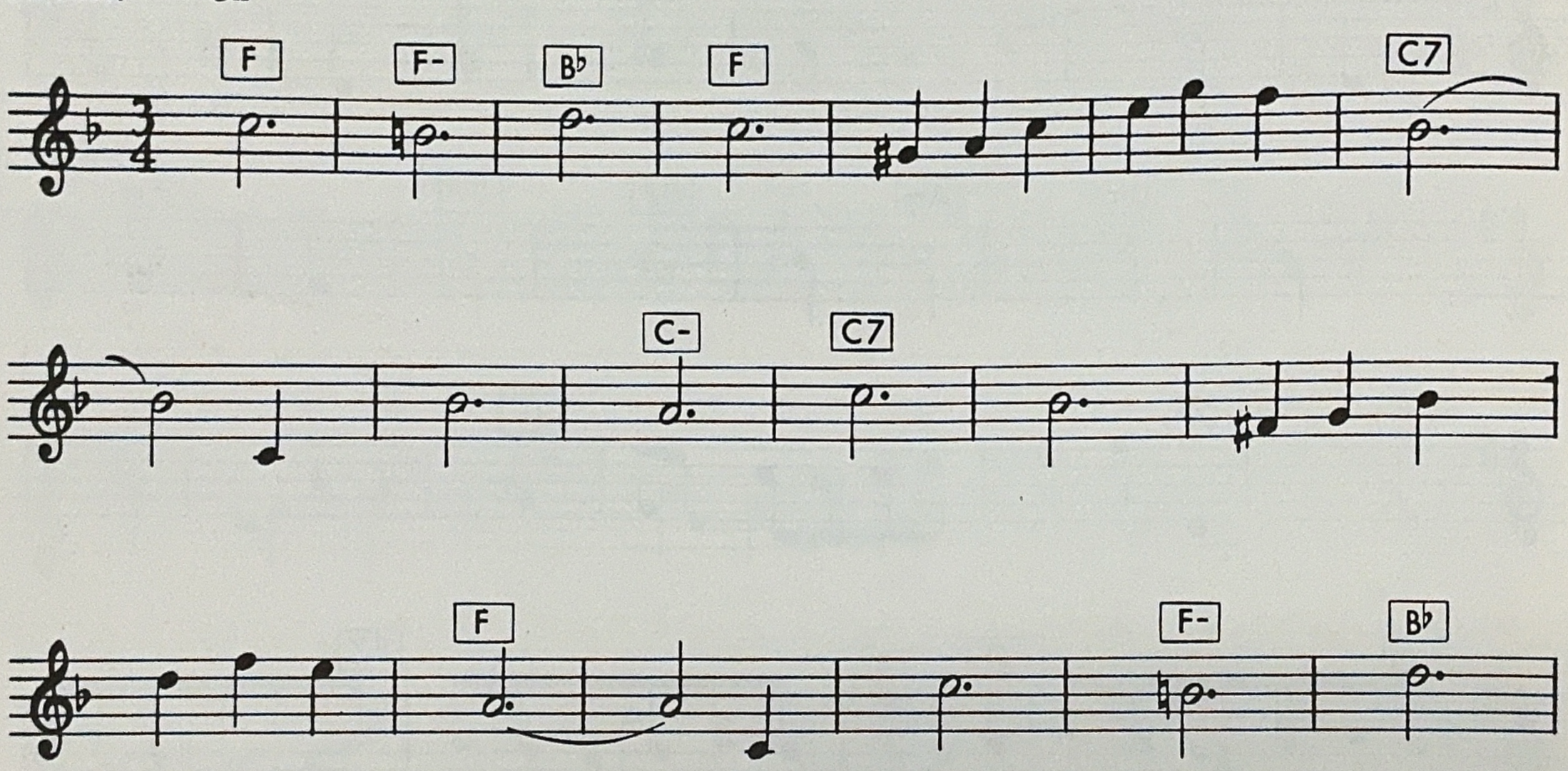


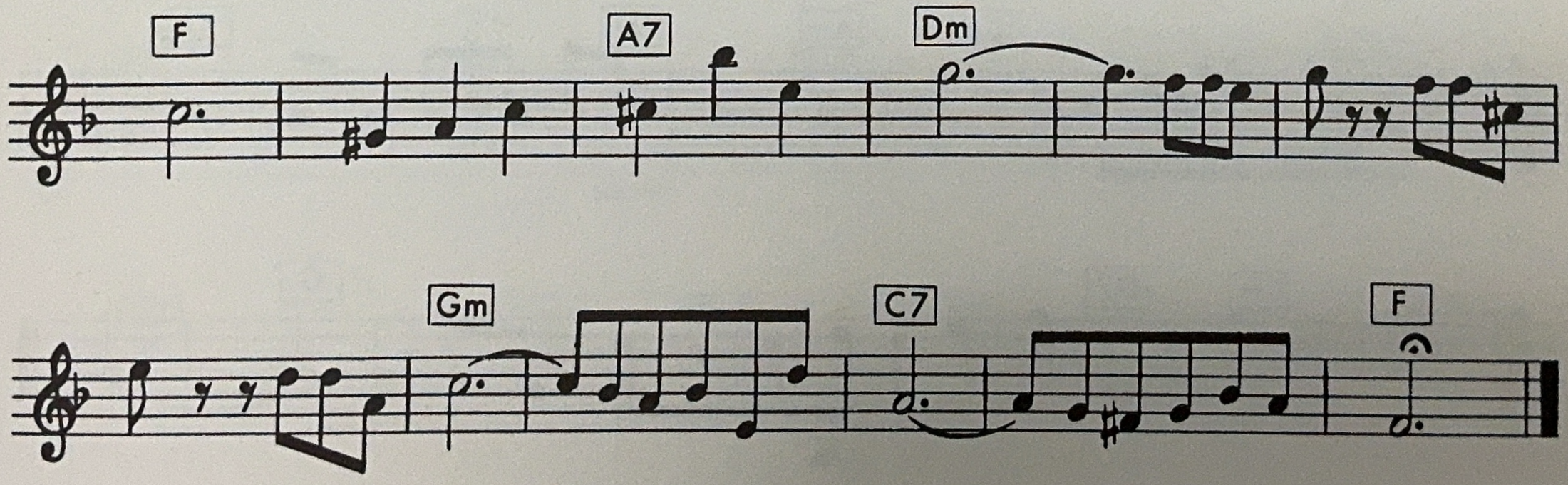


© Copyright 1960 by Pointer System, Inc.

CHORDS USED IN THIS SONG:

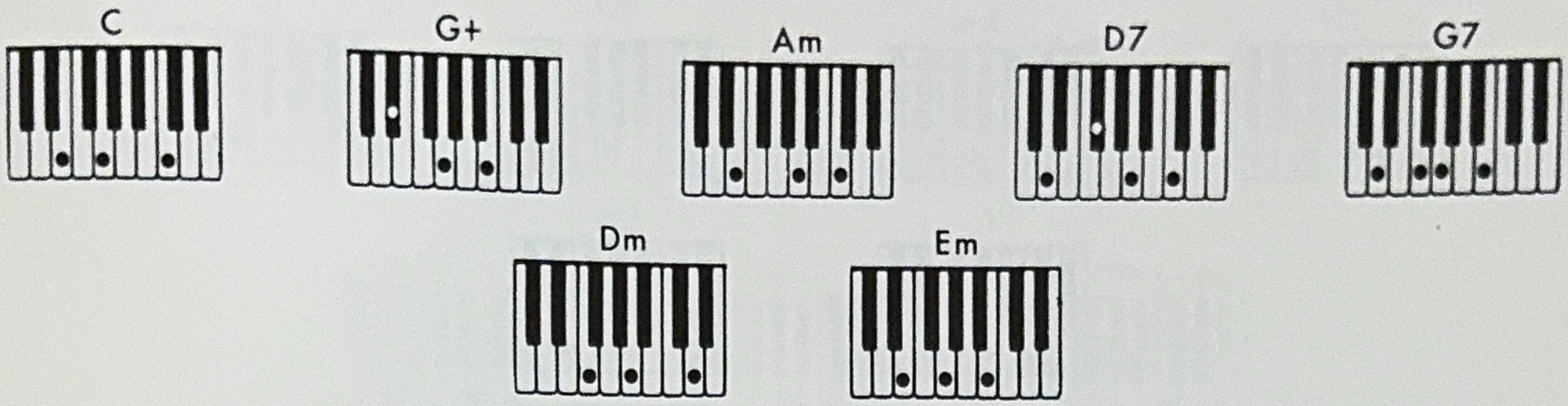


"ONE KEY" METHOD-Mark with colored pencil-D for D7
G for G7

# MIGHTY LAK' A ROSE

Solo Manual: Diapason, Cello
Vibrato: On

E. Nevin

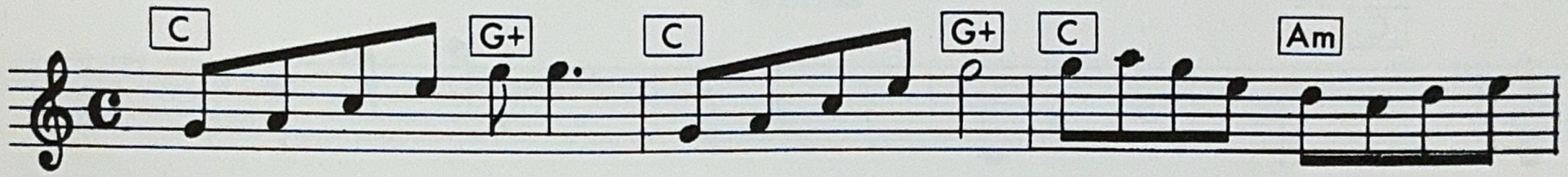


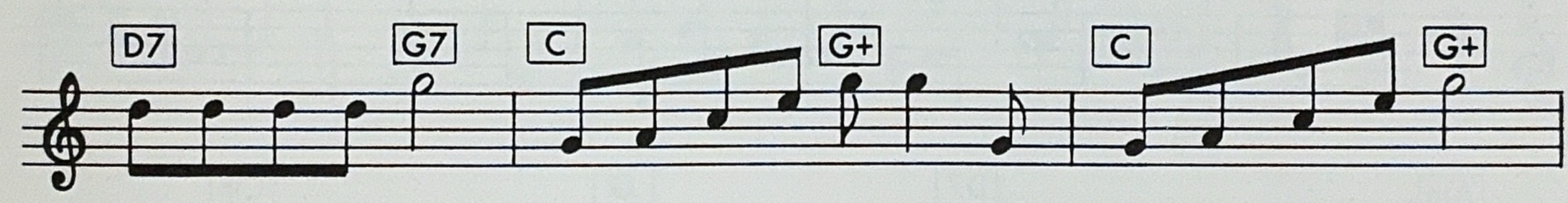


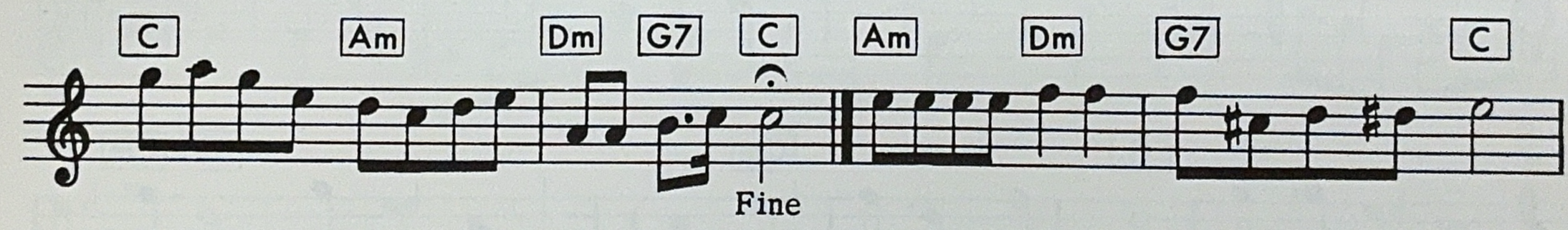


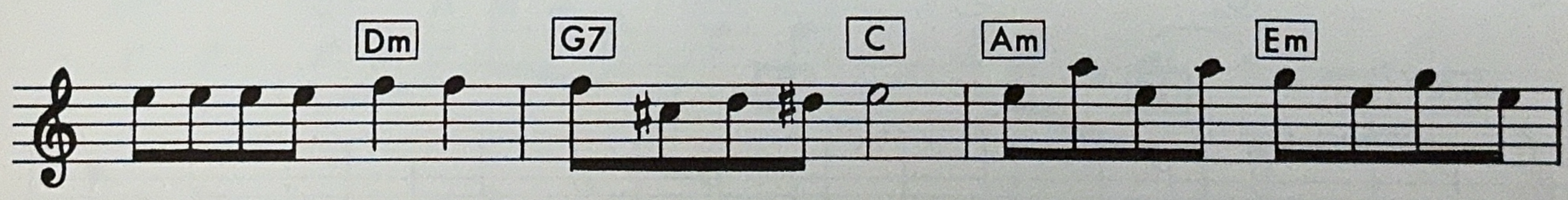


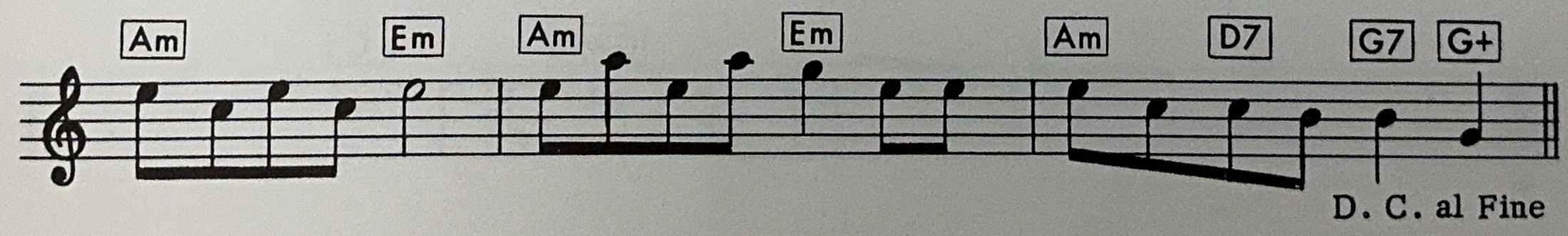


© Copyright 1960 by Pointer System Inc.

CHORDS USED IN THIS SONG:

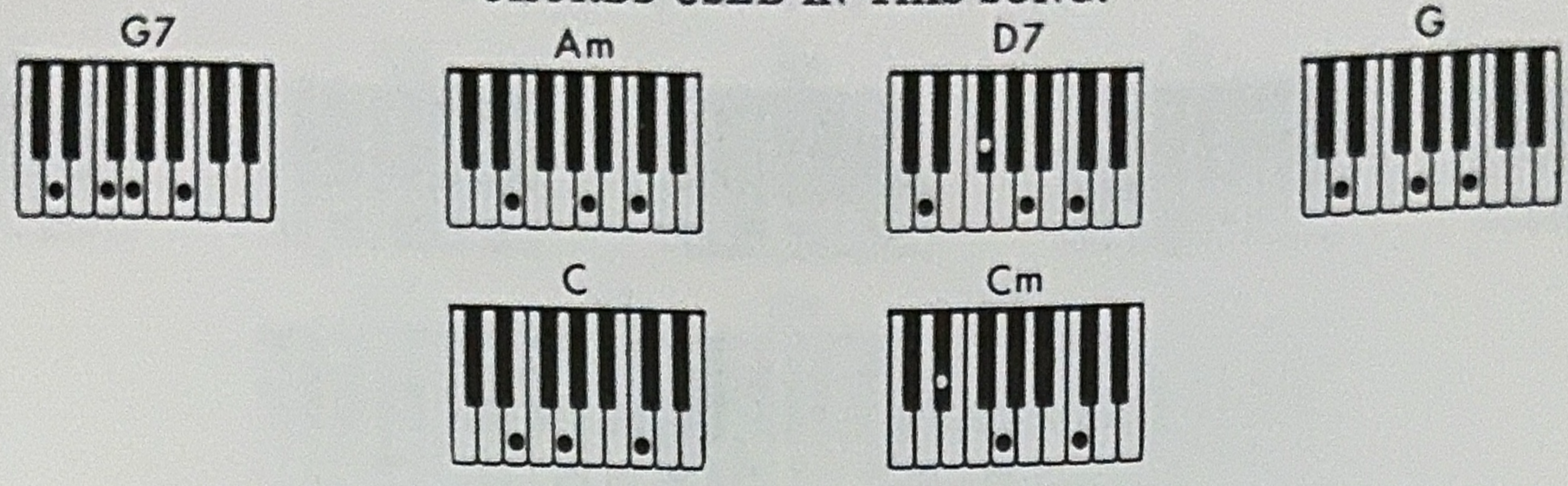


"ONE KEY" METHOD-Mark with colored pencil-G for G7
D for D7

# KAMENOI-OSTROW

Solo Manual: Flute, Cello
Vibrato: On

A. Rubenstein

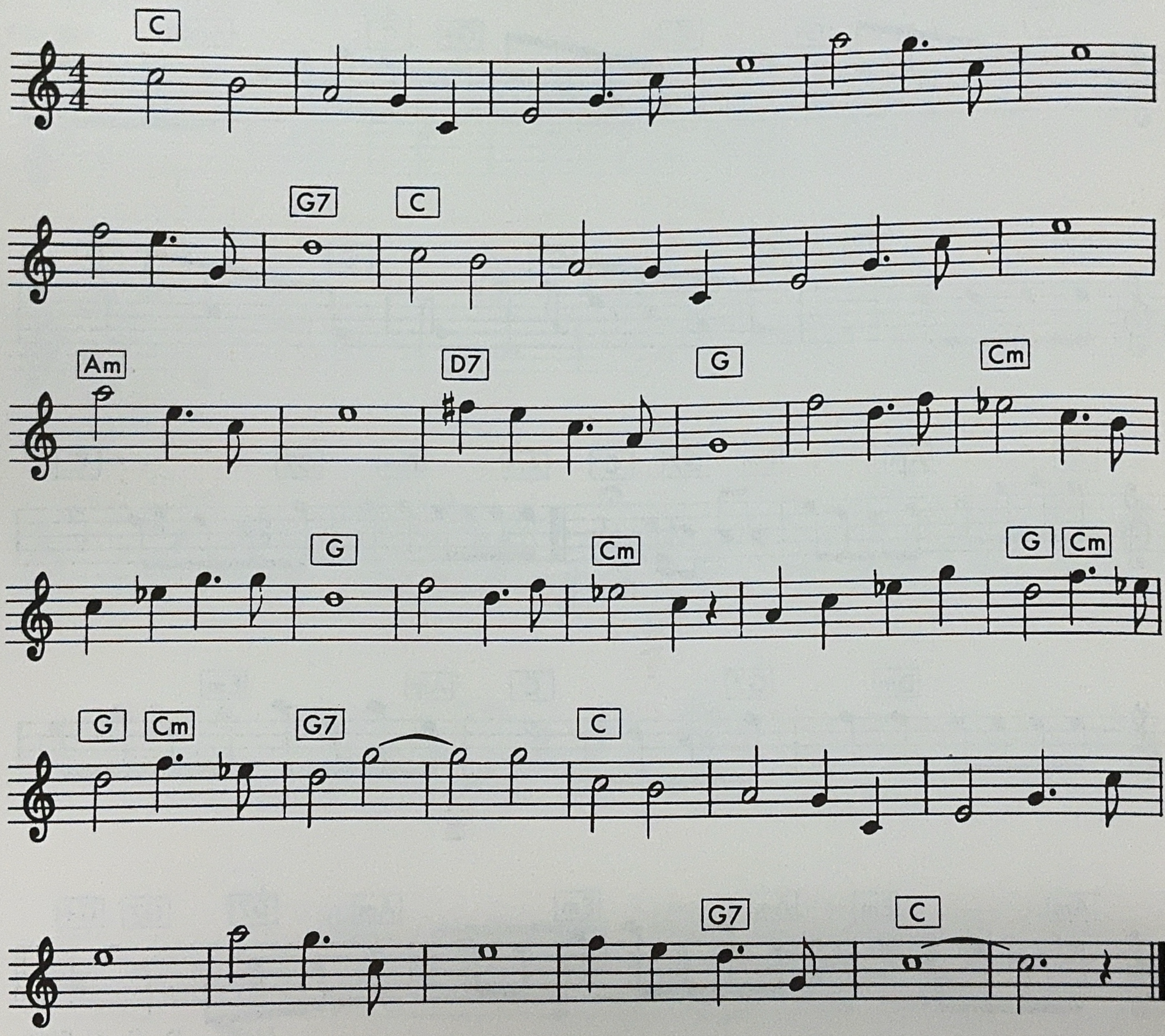


© Copyright 1960 by Pointer System Inc.

CHORDS USED IN THIS SONG:

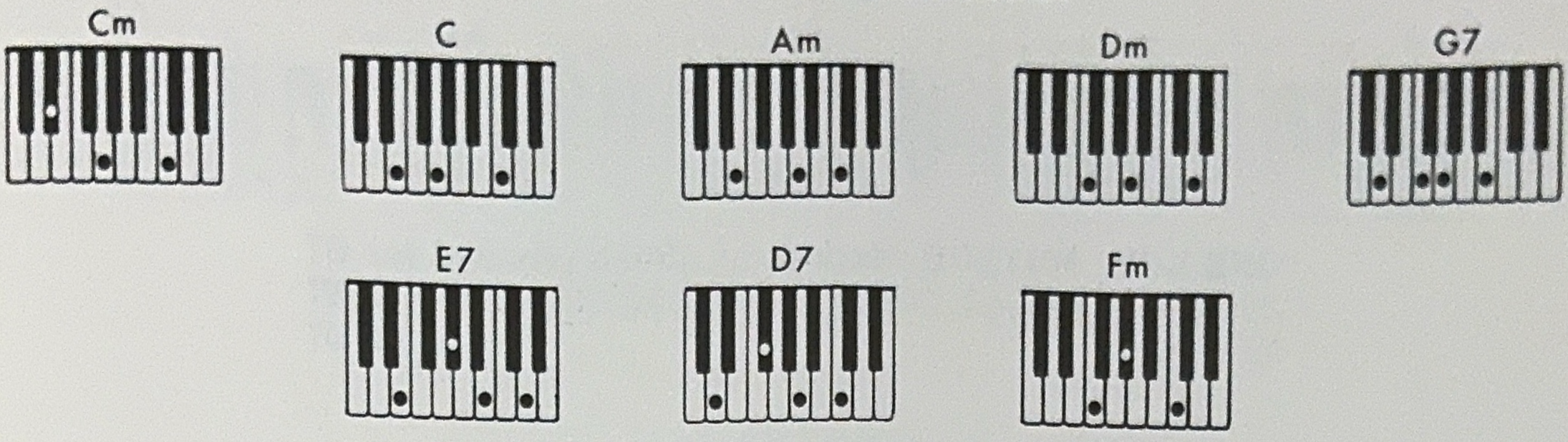


"ONE KEY" METHOD-Mark with colored pencil-G for G7
E for E7
D for D7

# POEME

Solo Manual: Flute, Trumpet, Oboe
Vibrato: On

Z. Fibich

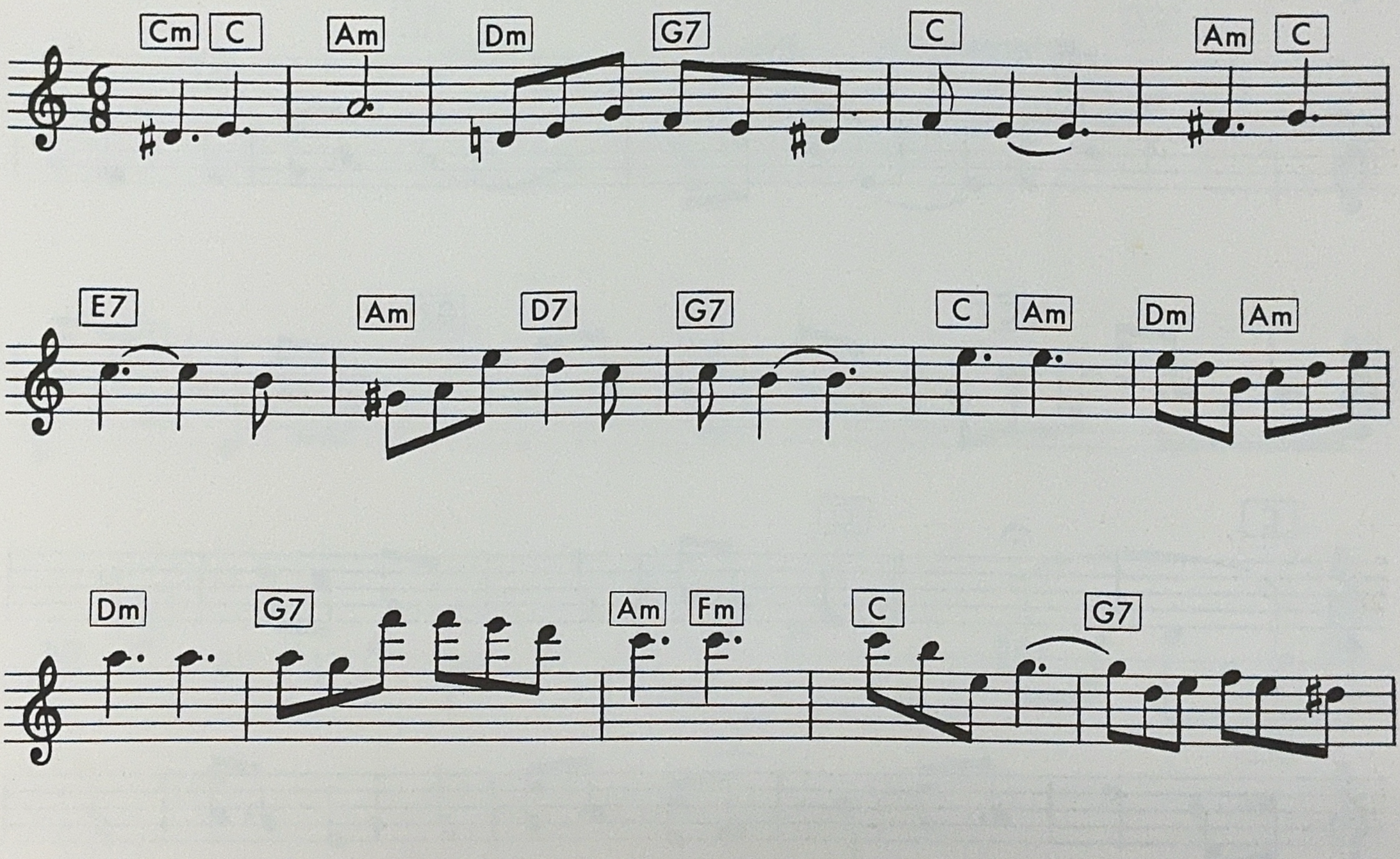


© Copyright 1960 by Pointer System Inc.

CHORDS USED IN THIS SONG:

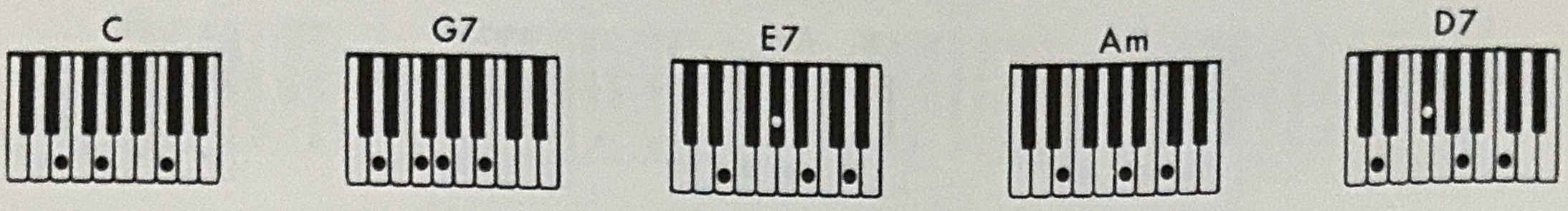


"ONE KEY" METHOD-Mark with colored pencil-G for G7
E for E7
D for D7

# MARTHA THEME

Solo Manual: Diapason, Flute
Vibrato: On

Flotow

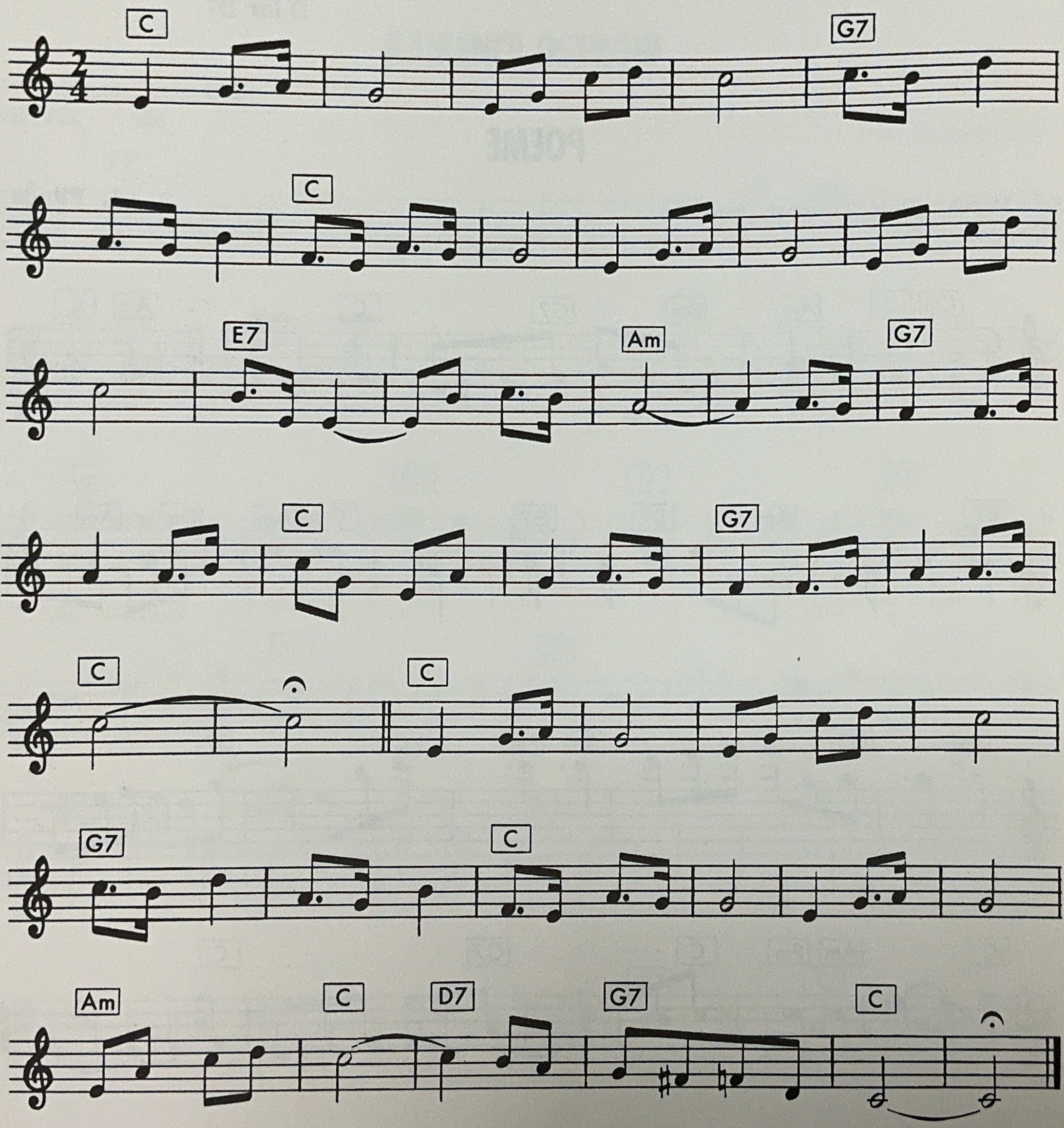


© Copyright 1960 by Pointer System Inc.

CHORDS USED IN THIS SONG:

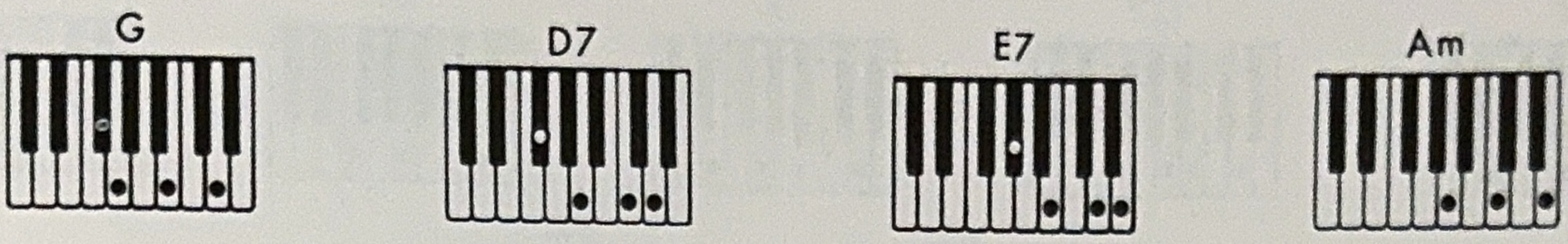


"ONE KEY" METHOD-Mark with colored pencil-D for D7
E for E7

# UNFINISHED SYMPHONY THEME

Solo Manual: Cello, Violin
Vibrato: On

F. Schubert

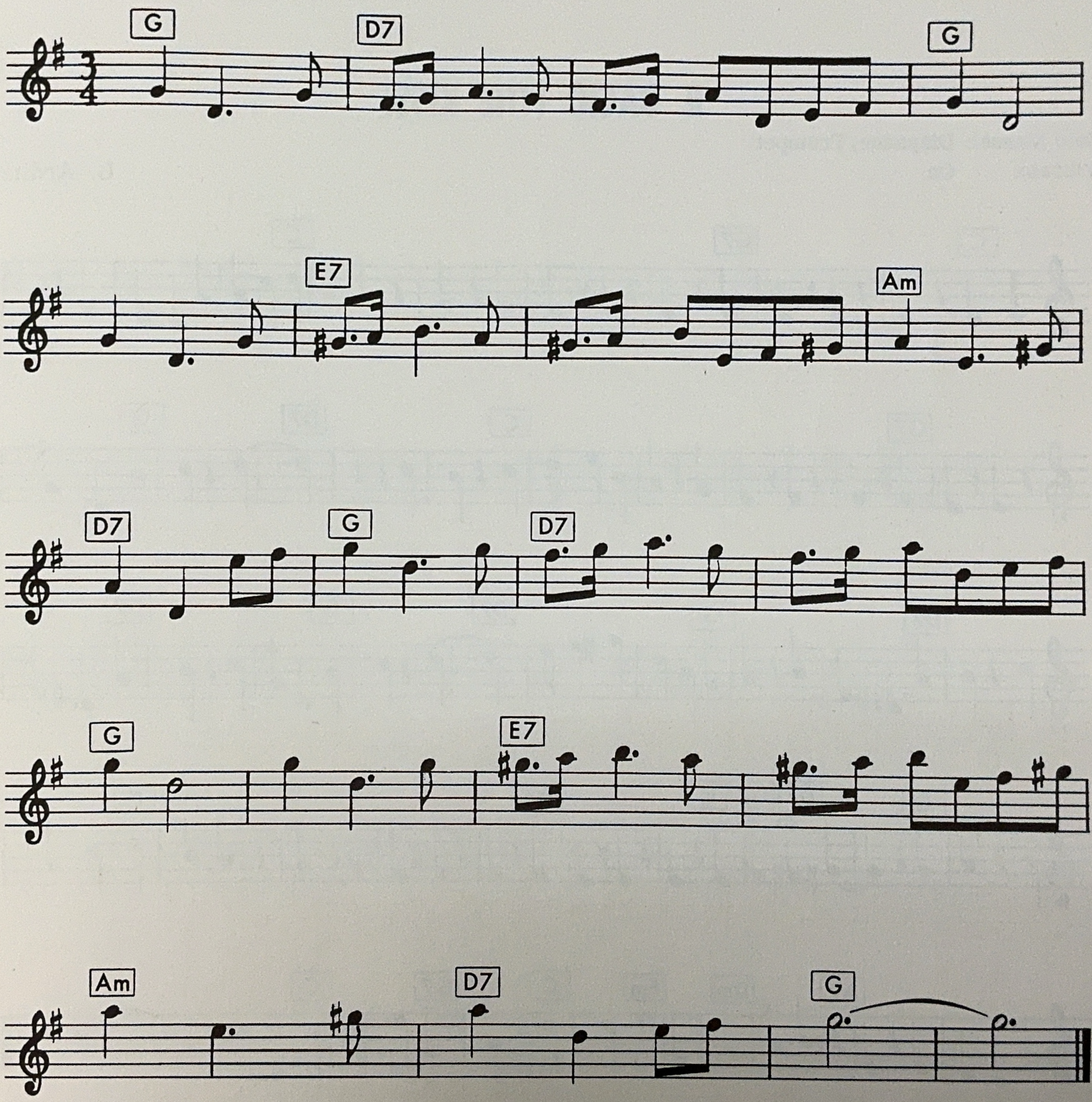


© Copyright 1960 by Pointer System Inc.

CHORDS USED IN THIS SONG:

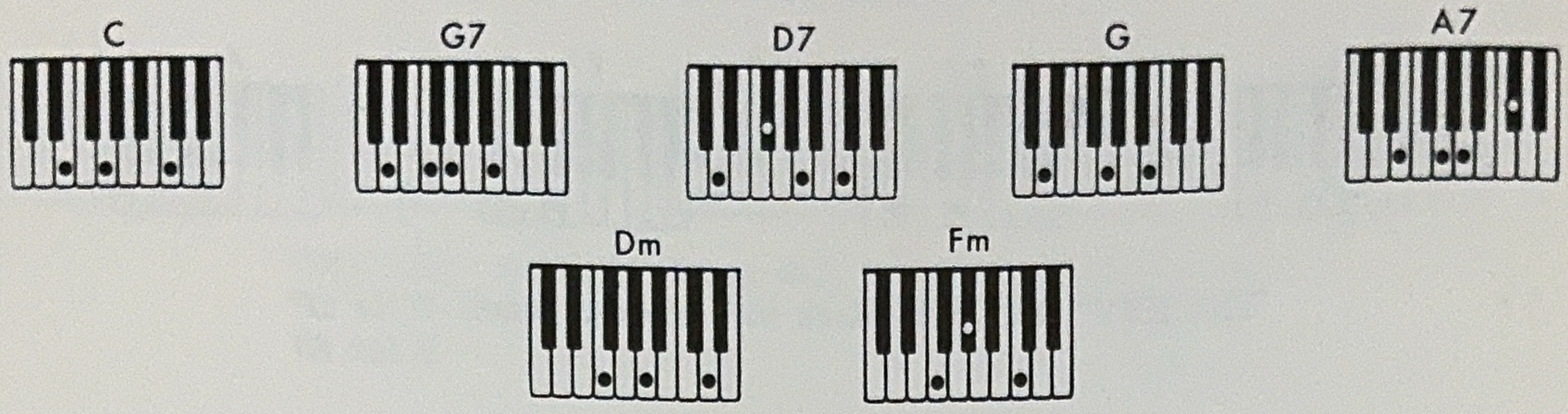


"ONE KEY" METHOD-Mark with colored pencil-G for G7
D for D7
A for A7

# IL BACIO (THE KISS)

Solo Manual: Diapason, Trumpet
Vibrato: On

L. Arditi

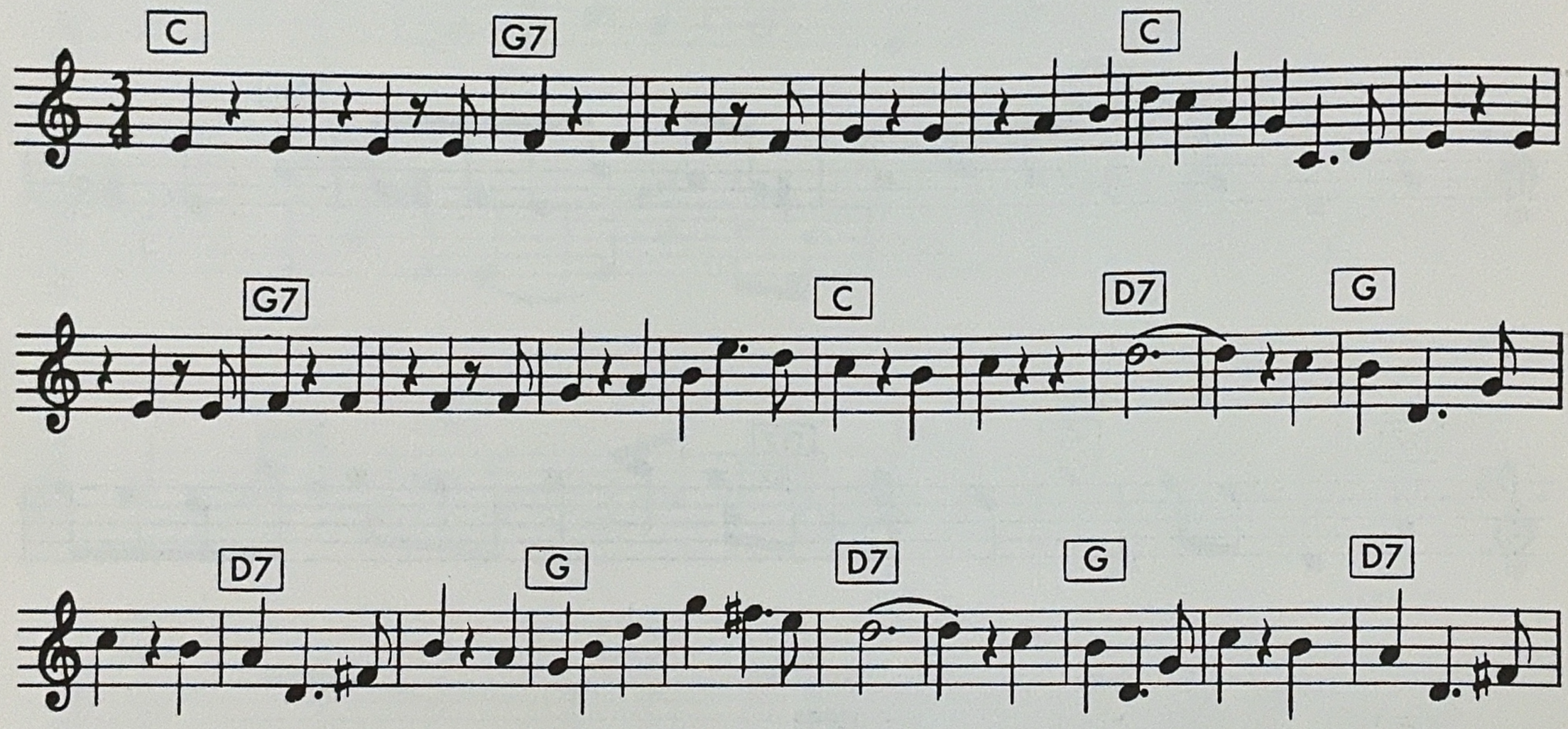


© Copyright 1960 by Pointer System Inc.

*Teach yourself to play . . .*
*in minutes with*

# THE MAGIC OF THE ELECTRO-VOICE ORGAN

*An easy method for learning to play chords and melodies on the Electro-Voice organ.*

## *Instruction Books*

★ ★ ★ ★ ★ ★ ★ ★ ★ ★

*BOOK 1 BOOK 2 BOOK 3*

★ ★ ★ ★ ★ ★ ★ ★ ★ ★

# MAGICAL MUSIC WITH YOUR ELECTRO-VOICE ORGAN

*A series of 12 supplementary song folios including 9 classified supplementary books and 3 books of Popular Standards.*

## *Supplementary Books*

- Songs of the Prairie
- Songs That Live Forever
- Hymns
- Carols
- Polkas
- Waltzes
- Sacred Music
- Classics
- Favorite Songs
- Popular Standards 1
- Popular Standards 2
- Popular Standards 3

**POINTER SYSTEM INC.**
64 E. Second Street
Winona, Minnesota